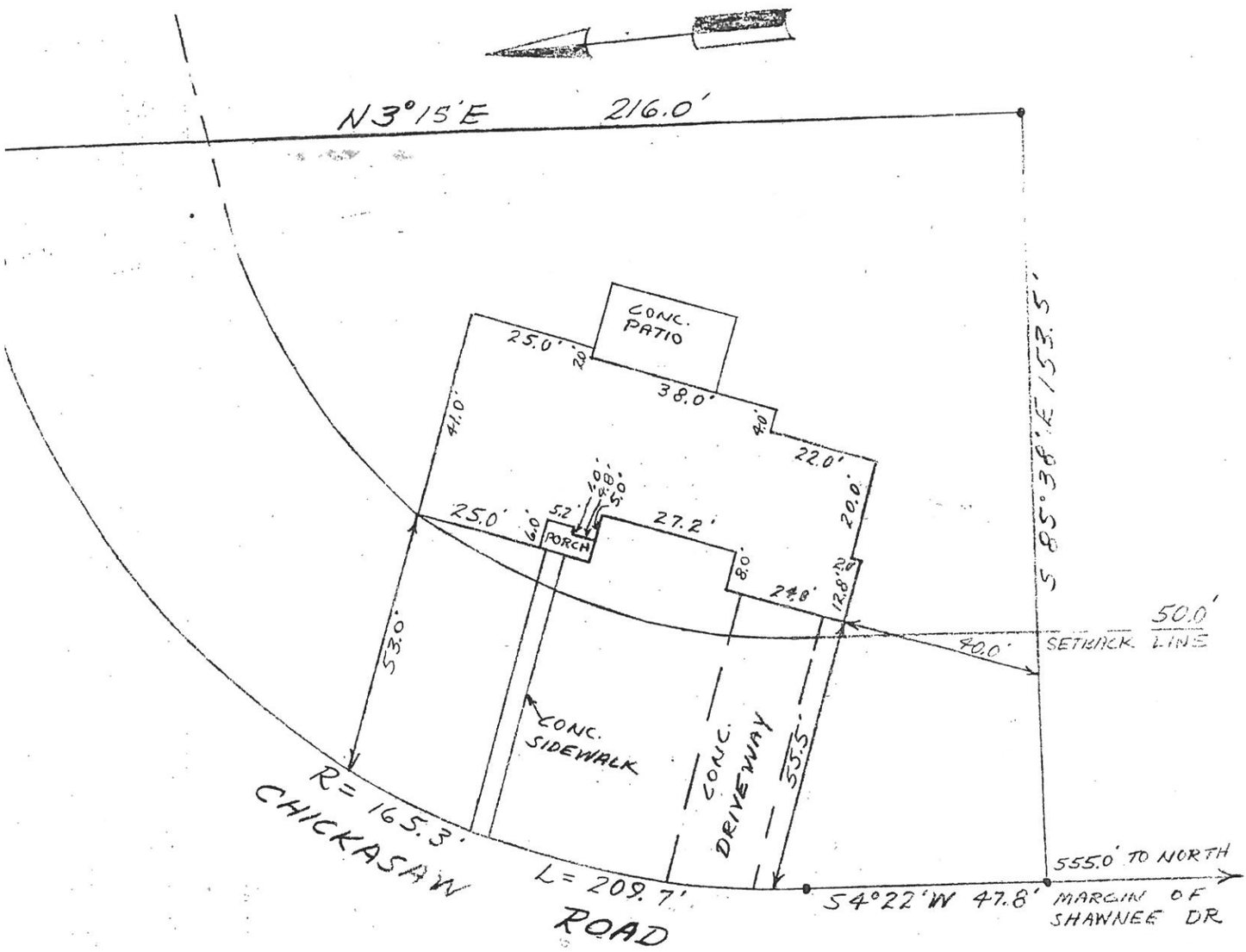

PROPERTY SURVEY
FOR
MYRON O. TINGELSTAD

Lot 63 and a small part of Lot 24,
Park Manor Estates, Section 2.
Recorded in Plat Book 2, page 103,
Register's Office, Rutherford County
Court House, Murfreesboro, Tennessee.

August 27, 1979 SCALE 1" = 30'

Surveyed by: H. Allen Jones
H. Allen Jones

HOUSTON ALLEN JONES
REGISTERED LAND SURVEYOR
XVI
AGRICULTURE
COMMERCE
TENNESSEE NO. 606-339